

# ALEXANDER WILDLIFE MANAGEMENT AREA

Burke County (1,300 Acres)

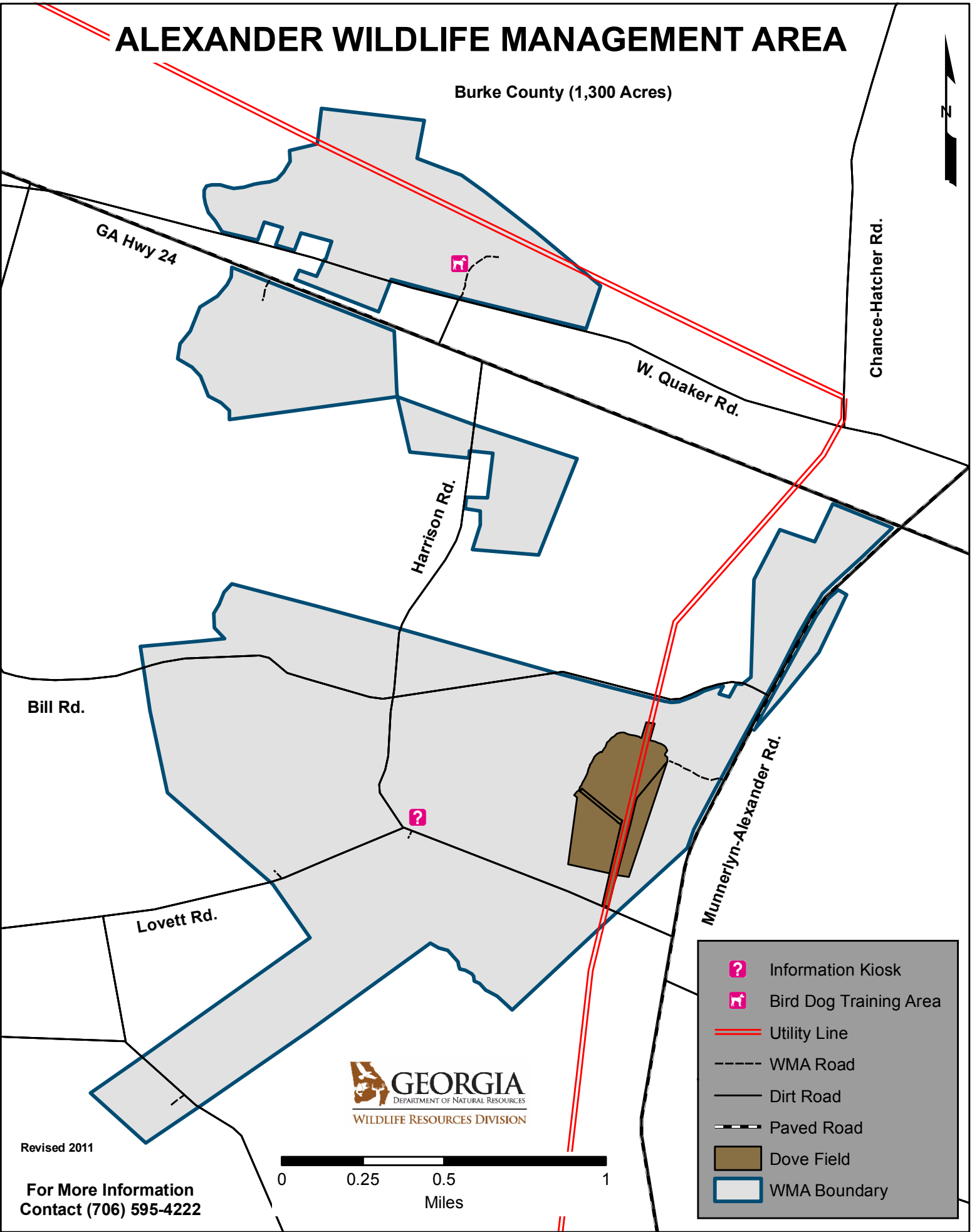
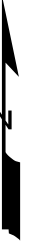

Bill Rd.

GA Hwy 24

W. Quaker Rd.

Harrison Rd.

Chance-Hatcher Rd.

Lovett Rd.

Munneryn-Alexander Rd.



Revised 2011

For More Information  
Contact (706) 595-4222

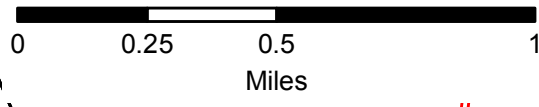

	Information Kiosk
	Bird Dog Training Area
	Utility Line
	WMA Road
	Dirt Road
	Paved Road
	Dove Field
	WMA Boundary